"Writing a little song entitled: 'She had plenty of back bone, but it was all in her head.'"

THE CHARLEROI MAIL

THE WEATHER
Snow or sleet. Probably heavy this afternoon and tonight.

ESTABLISHED JUNE FIFTH, NINETEEN HUNDRED

VOLUME XXIV—NO. 217. CHARLEROI, WASHINGTON COUNTY, PENNSYLVANIA, TUESDAY, FEBRUARY 19, 1924. TWO CENTS

ROBED AND HOODED MEN KIDNAP DRAVOSBURG RESIDENT

MUSICAL CONCERT OF HIGH MERIT

High School Auditorium Contains Large Concourse Last Night Who Voice Their Appreciation of the Efforts of Choral Society

ENSEMBLE NUMBERS GREAT

Musicale Reflects Great Credit to Director, Chester Humphreys — Singing of Boys And Mr. Kirk Features, As Do Quartet, Solos, And Duets

At the Charleroi High School Auditorium last night, a large concourse of the musically inclined and music loving devotees, as reflects this borough and this community, were entranced by the melodious strains as emanating from 50 voices, drilled to a degree of efficiency and reflecting primarily to the credit of Charleroi's star soloist, Chester C. Humphreys, director. Mr. Humphreys was assisted in the musicale by George Kirk, baritone, of Pittsburgh, and by Miss Audrey Michener, Miss Hallie Mattis, Daniel Harris, as accompanists.

How worthily comment on a musicale whose varied features, classical in their nature, and reflecting so much of credit to director and singer! This is beyond the ken of the average newspaper man, no matter how high his appreciation and his province. We can only comment in the aggregate by saying that the ensemble was trained to a degree of perfection and execution seldom met with in boroughs the proportions of Charleroi; that the Charleroi Choral Society, as constituted, could win fame in radio and before an audience of musical peers. Collectively and individually the artist was visualized reflecting to the master hand who has rehearsed the concourse to its present enviable state of high-class vocalists.

The ensemble created favorable comment, not only by its renditions of selections, but by the selections, assigned to it, presumably by Mr. Humphreys. Aside from the chorus work, the singing of the boys, George Matthews and Jack Hoyes, presages the coming artists. Naturally the efforts of Mr. Kirk, the baritone, were awaited with avidity by the audience, and his selections not only pleased, but also demonstrated his range of compass, quality of tone, and mastery of the voice. The gentleman is an

(Continued on page four)

SCHOOL IN A MUSICAL PROGRAM

In conformity with National Music Week, the Second street and Crest avenue school, at 3 p. m., tomorrow, in the High School, will offer the following program:

America.

Toy Orchestra, "Blue Danube Waltz," Straus; Grade 1, Second St. under the direction of Miss Mary Provins.

(a) "A Song of Thanks," Grade 1 Crest; Clarence Nelson and Arthur Rideout.

(b) "Three Little Kittens," Nellie May Bell, Erma Deitz, Guy Mulle, Theodore Kolar, solo part.

"Boat Song," "Star Child," "Fairy Crew," Grade 10, Crest.

Piano Solo, "Under the Leaves," Thobm; Jean Robertson, Second St.

"Captive," Grade 5, Crest.

"Carnival," "Night Song," Grades 7and 8, Second Street.

Star Spangled Banner.

Might And Irose Star At Bowling

In the Elks Bowling league last night, Might and Irose starred for the winners, the Reds, who defeated the Yanks three straight games. Summaries:

REDS			
Barnett	148	131	96
Might	126	158	142
Vernom	140	160	118
Canterilli	105	112	139
Irose	186	162	134
Total	705	723	629
YANKS			
Campbell	123	123	131
Peiper	90	96	107
Bailey	80	139	98
Connell	111	89	102
Phillips	143	134	96
Total	547	581	506

Benefit of Hospital

The Home and Hospital club of North Charleroi will hold an oyster supper in the Boro Hall, North Charleroi, Friday, February 22nd. 217t3*

CALLED FROM HOUSE AND CARRIED OFF

Pittsburgh, Feb. 19. — (United Press).—60 robed and hooded men kidnaped Andrew Gulsal at his home in Dravosburg early today and police and county detectives are searching for the man and his abductors.

No motive could be learned for the kidnaping. The hooded men approached the house, shooting into the air and called Gulsal from his house and carried him off.

Boy Picking Dynamite Cap Loses Fingers

With a report that caused a near panic in one of the schoolrooms of the Meadowlands school, Chartiers township, shortly before noon yesterday, a dynamite cap in the hands of Joseph Borchak, aged 11 years, a pupil, exploded. He had been picking at it with a pin when it let go. Three fingers were blown off his left hand and his face was burned by the powder from the cap. He was rushed to the Washington hospital where it was necessary to amputate a portion of his left hand.

The room is taught by Miss Agnew, of Houston. At the time the accident occurred one of the directors of the township, James Clark, was visiting in the room. The lad was not observed to have anything but was apparently quietly sitting at his desk. He had the cap down behind his desk and was quietly working at it with a pin.

Suddenly there was a blast, a flash of fire, and the lad fell forward seriously hurt. It was feared at first that his eyes had been injured. His fae was filled with the powder and dynamite composition. So startled was every one for a moment that it was not known what had happened.

The injured boy was given first aid and at once plans were made to get him to a hospital. The children were thrown into such confusion that it was necessary to dismiss school for the morning.

The boy is a son of Mr. and Mrs. John Borchak, of Richhill.

Local Divine Comments On Modern Life

Rev. R. J. Shields, pastor of the First Presbyterian church, preached Sunday evening the first of a series of sermons on historic Presbyterianism, his subject being, "The Present Crisis in Our Church."

The divine traced the growth of the present controversy and pointed out the particular doctrines around which it is being waged, setting forth the beliefs of both the Fundamentalists and Modernists as gleaned from their writings and utterances.

In the course of his remarks Rev. Shields said: "The Presbyterian church is an historical church, for the Presbyterian creed is traced back to the apostolic days; the line running through Paul the Apostle to Augustine, to Claudius of Turin, the Waldenses, and finally to the great John Calvin, the modern apostle of Presbyterianism."

"If we call the roll of the great thinkers of the world for the last 500 years, we will find that the men of the Calvanistic faith have played a large part in moulding the thought and shaping the institutions of their age; and that faith has always shown itself to be the friend and champion of both civil and religious liberty. If it should do nothing more it is worthy of perpetuation to the end of time."

Rev. Shields will have for his subject next Sunday evening, "There is a Faith of Our Fathers, Shall We Defend It."

SHOCK HURLS STEEL WORKERS FROM BEAM

E. H. Pierce, 31 Years Old, of Courtney, Narrowly Escapes Death When Live Wire Falls — He Is Employed at Wilson

E. H. Pierce, 31 years old, a mechanic, employed by the Koppers company of Pittsburgh, at the Carnegie Steel company plant at Wilson, was injured yesterday when he was thrown from a steel truss rod across which he was walking when a live wire fell across it, Pierce being thrown from the beam by the force of the shock. Although a high voltage was carried in the wire Pierce was not shocked, but sustained bruises and cuts about the head and body when he alighted on a pile of steel posts. Pierce was removed to the first aid station and later taken to his home at Courtney. Pierce was formerly a rsident of Nottingham township and removed to Courtney only a few days ago with his family.

A three-ton truck belonging to the F. M. McPartman company of McKeesport, was overturned on the Elizabeth road, one mile from Elizabeth, Sunday night or early Monday morning when the car skidded on a rough stretch of the road and crashed over an embankment. The man, whose name is said to be Herron, aged about 25 years, was hurt about the legs and hands when he jumped from the machine after he was unable to bring it to a stop.

A Studebaker touring car driven by Mrs. Emil Bellows, of Library, was damaged yesterday morning when it struck a concrete culvert at Bridge No. 4 on the Riverview-Finleyville road. Mrs. Bellows was not injured, although the car, after striking the culvert, careened into a ditch.

Mobolize your bills at one point. The Community Savings and Loan Company's plan concentrates them. 217t2*

WANTED

Will pay 5c per pound for clean cotton rags. Leave same at Mail office. 196tf

GRAND RESERVES BEAT W. P. BOWLERS

The Grand Reserves defeated the West Penn Bowlers last evening on [illegible]

RESERVES			
Rickard	131	93	106
E. Schramko	95	120	121
Kornhi	123	130	117
Arnold	96	100	114
W. Schramko	118	117	109
Total	563	559	567
WEST PENN			
Askins	116	121	111
Garrigan	85	87	136
Nutt	102	102	84
Miller	98	81	110
Haugh	135	108	106
Total	536	499	547

Final Clean-up Sale. See our ad. Thursday. Claybaugh & Milliken. 217t2*

AUTO TRUCK OVERTURNS

Three-Ton Affair Belonging to McKeesport Company—Driver Is Hurt About Hands And Legs When He Jumps From the Machine

CALL EXTENDED TO THE REV. MITCHELL

At a congregational meeting of the Washington Avenue Presbyterian church last night, the society extended an unanimous call to the Rev. Mitchell of Clarion, Clarion county, to become its pastor. The divine was notified by long distance telephone, and said that he would come to Charleroi in a few days and confer with the officials relative to his acceptance of the church proffer. The meeting was attended by about 150 of the laity and congregation of the church, with the Rev. W. F. McKee, pastor of the First Presbyterian church of Monongahela, presiding.

The call carries with it a salary of $3,000 per annum, inclusive of the manse, negotiations for which are pending. This is a virtual increase of $600 a year over the salary of the late pastor of the denomination.

The members of the church session, through Dr. C. F. Stahlman, will apprise Presbytery of the wish of the church congregation that the Rev. Mitchell become its spiritual advisor and pastor.

A MEETING OF CHURCH MEN

The men of the First Baptist church will have a get-together and fellowship gathring tonight in the church. The ostensible purpose of the session is to make plans for the Bible class, which is entering into a contest with the Bible class of the Emanuel Baptist church of Donora. A lengthy program has been arranged.

Rev. E. B. Sharples, A. B., has been secured for the evening to give a talk to the men. Leonard Wolf, from Monongahela, will sing classical songs, as will also Mr. McCullough, the Scotch comic singer of Donora, who will render favorite comic selections. Instrumental music will also feature, after which A. G. Lewis will attend to the physical needs of the men in the capacity of caterer.

It will pay you to wait. Final Clean-up Sale. See our ad. Thursday. Claybaugh & Milliken. 217t2*

THE FRENCH FRANC SUFFERS COLLAPSE

Paris, Feb. 19.—(United Press). — The French franc suffered a fresh collapse today, crashing from 23.80 to the dollar at the opening to 24.30 at 11:10 a. m.

The pound sterling was quoted at 101 francs, 80 centimes, at the opening and 103.70 at 11:10.

Conditions in the money market were described as "panicky."

The Chamber of Deputies was in stormy session until 5:30 a. m., in frantic discussion of the situation.

Just before adjournment the tired legislators, worn from a night of hectic argument, at times featured by wildest debate, adopted 25 articles of the government financial program.

Discussion of 81 other articles will be continued Wednesday. Further difficulties are feared regarding the proposed new prices on tobacco (a government monopoly) and the proposed monopoly on matches, etc.

COLLINS-MOODY REALTY CO.
Everything in Real Estate, Insurance and Business Opportunities.
413 Fallowfield Ave., Charleroi, Pa.
See us before you buy or sell.
E. R. COLLINS, MGR.

IDEAL BEAUTY SHOPPE
Your personal appearance is our utmost. Scalp treatments, manicuring, bobbing, massaging, curling. Bell Phone 306. First National Bank Building. 185tf*

Fancy silk and cotton crepes. $1.29 yard. Thos P. Tweed Co. 216tf*

SAYS HIS WIFE RUNS AWAY

Alleging that his wife eloped with another man, Steve Ruchak, of West Brownsville, has filed a libel in divorce against Sallie Ruschak. They were married at Drahovo, Czecho Slovakia, on January 17, 1911. The libellant came to this country in 1914, and his wife followed in 1920. They resided together until November 3, 1923, when Ruschak chargd that his wife eloped with Alex Iznacz.

Charging that by reason of negligence, the defendant's automobile ran into the rear of the car in which the plaintiff was riding, E. M. Dowler, of Burgettstown, has brought suit against James W. Bain, Sr., and James W. Bain, Jr., of Avella, to recover $5,000 damages for personal injuries alleged to have been sustained in this accident.

This rear-end collision occurred on May 30, 1923, at the Harry Rankin farm on the road between Burgettstown and Hickory. It is set forth that the Overland touring car, owned by James W. Bain, Sr., and operated by his son, James W. Bain, Jr., crashed into the rear end of the machine in which the plaintiff was riding, cutting his head and bruising him about the body and limbs. It is also alleged that the [illegible] injuries which necessitated a serious operation.

Come to The Dance
Given by the Guild of the Altar Society, February 25, at Markell's Hall, Monongahela. Music furnished by the Tally-Wags. 217t5p*

350 New Spring Satin Dresses, $25, $29, $32 values on sale at Waynes, $15.90. 217t3*

EDUCATOR NAMED AS INSTRUCTOR

Clinton Newhard, principal of the schools at Rices Landing, has been named as instructor for an applicant for citizenship in that neighborhood by County Superintendent of Schools H. D. Freeland.

Mr. Newhard cordially invites any persons in his neighborhood desiring the citizenship training to see him. He will be glad to help them. Applicants for citizenship, those having their "first" paper as well as those desiring their "second" paper, should know the English language and should, also, study the form, principles and spirit of the government. The Federal Citizenship textbook is furnished free to citizenship applicants by the United States government for the study of these subjects. It contains, among other things, the Constitution of the United States.

This provision for citizenship training is part of the widespread program of the public schools to help these applicants to prepare for citizenship. It has the backing of the federal government at Washington, and has been in successful operation for several years. During the school year 1922-23 there were over 1,200 rural classes in 400 counties in 27 states. These classes have an attendance of one to 15 students. A fine start has been made during the present school year, indicating increased popularity and many more classes than last year.

ATTORNEY GENERAL WILL NOT DOWN

Washington, Feb. 19. — (United Press).—In the face of an open demand that he resign and what was regarded here as a broad hint from President Coolidge to the same effect, Attorney General Daugherty today was clinging to the post in the cabinet.

A three-hour conference last night, a cabinet discussion today, and a brief conference with President Coolidge resulted in Daugherty deciding not to quit until he had been given a hearing. President Coolidge and his cabinet today met to consider the resignation of Attorney General Daugherty under fire in connection with the oil scandal and other matters. Daugherty today urged friends in the Senate to call out at once and pass a resolution for an investigation of his administratin of the department of Attorney General. Daugherty wants a change in an amendment in a statement in the preamble that he has lost confidence of the country.

MALEK SALL CASE UP FOR TRIAL TOMORROW

Our information is to the effect that the Malek Sall case will be on the list for trial tomorrow.

Malek Sall, a Turk, is accused of statutory rape, the victim being a school girl, aged 14 years, of McKeesport. Sall is said to have originally been from McKeesport.

The arrest of Sall was effected in September last. It is said that Sall, and a brother Turk, had been galavanting around this section of country, brought the girl here, and the three were living here at the time information was made and the arrests followed.

The chief witness for the prosecution is said to be a local lady, who lived in the immediate vicinity where the girl was being held.

It pays to advertise in the Mail.

Farm Bureau Members To Meet Agricultural Secretary On Thursday

H. H. Havner, of the extension department of Pennsylvania State college, will be one of the principal speakers at the annual meeting of the Washington County Farm Bureau, which will be held on Thursday in the recreation room of the Chamber of Commerce with sessions at 10 a. m. and 2 p. m.

An important matter which will be considered will be the proposition to change the name of the organization to the Washington County Agricultural Extension association.

NICKESON RETIRES FROM THE GARAGE FIRM

John A. Nickeson, who, with P. J. Mollenaur since May 1922, has successfully conducted the garage of Nickeson & Mollenauer at 307-309 311 McKean avenue, today retires from the business. The garage will [illegible] by Mr. Mollenauer.

Oyster Supper

Washington Avenue Presbyterian Church, Friday, February 22 from 5 8 by Earnest Workers Class. Tickets 50 cents. 216t4p*

Fancy silk and cotton crepes. $1.29 yard. Thos P. Tweed Co. 216t1*

RESULTS OF LOCAL GAMES

The Crescents last night defeated the strong Monarch Five by the score of 20 to 16 on the Hilltop floor. The entire team of the Crescents played well while Hurley starred for the Monarchs. The lineup:

Crescents—20	Monarchs—16
Lee, F	Lepier
Christie, F	Hurley
Deitz, C	KoHer
Hill, G	Fay
Turnbull, G	Corey

Field goals—Turnbull 3, Hill 3, Christie 2, Lee 1, Hurley 4, Fay 2, Koller 1. Fouls—Hurley 2, Turnbull 2.

The Rex Five defeated the Newsboys by a score of 19 to 9 in a fast [illegible] The Rex Five challenges any team in their class. The lineup:

Rex Five—19	Newsboys—9
Buckholdt, F	Dillon
Decoster, F	Svenson
Schultz, C	Cantoni
Allen, G	Anderson
Pogoda, G	Kubis

Field goals—Buckholdt 2, Decoster 3, Schultz 4, Dillon 1, Svenson 1, Anderson 1. Fouls—Schultz 1, Allen 1, Pogoda 1, Dillon 2, Contoni 1. Substitutions—Christie for Buckholdt.

DEPUTY GRAND REGENT COMING

Harry C. Powell, secretary, Charleroi Council, No. 1240, Royal Arcanum, informs us that the local organization will have with it at its next meeting, the District Deputy Grand Regent, W. J. Morgan of Pittsburgh, who will explain the new rate system recently put into effect.

All members of the Council are asked to be present at this meeting, which will be held on Wednesday evening, February 20, in the Knights of Malta hall, Fallowfield avenue, with the time fixed for 7:30 o'clock, sharp.

This session, according to the secretary, Mr. Powell, is one of great [illegible] as well as being one of importance.

$10.00 REWARD

I will pay ten dollars for information that will enable me to rent a desirable six or seven room house with conveniences in Charleroi or vicinity. Possession wanted any time before April fifteenth. Send reply immediately to Box No. 407, care of this paper. 216tf

Learn How To "Own Your Home" Through Films At The Coyle

On Thursday and Friday evenings, at the Coyle theatre, the largest crowds ever invading this mecca of moving picture art are expected to congregate, for on these nights there will be shown films which will be not only interesting to see, but highly educational in their tendencies. People of Charleroi are worried, and at times their dispositions are exasperated even to the extent of anathema, in that when, perchance, they are so fortunate as to lease premises, they receive notice to vacate through virtue of notice of the "sale of the property." For the average premises that are rented, are for sale. The films at the Coyle Thursday and Friday evenings will show you how you can acquire your own home.

The name of the films will be "The [illegible] Great Idea" and they are [illegible] of the Atlas Educational Film Company, Oak Park, a suburb of Chicago. They will tell you how to finance it, beautify it, and make it more comfortable. They are produced at the Coyle through the enterprise and [illegible] of the Charleroi Chamber of Commerce.

Wait for the Final Clean-up Sale. See our ad. Thursday. Claybaugh & Milliken.

THE CHARLEROI MAIL
AND MIRROR

A Republican Newspaper
Established June 5, 1908

Published Daily Except Sunday by
MAIL PUBLISHING COMPANY
(Incorporated)

Mail Building, Fifth Street
Charleroi, Pa.

H. E. Price.....V. Pres. and Manager
S. W. Sharpnack...Secy. and Treas.
L. L. O'Kane.....City Editor

Entered in the Postoffice at Charleroi, Pa., as Second Class Matter.

MUSIC WEEK.

This is National Music week. From ocean to ocean this land will resound with the golden harmony of thousands of throats, and the blending of their voices will attune with that of thousands of instruments. Uncle Sam's domains will be a land given over principally to music.

Music is one of the great powers of the human soul. Without it this world would soon be chaos, for music brings out the nobler sentiments of [illegible] that "music has charms to soothe the savage breast," and the mystic charms of music, how often they have transported lost souls from a worldly vision into realms that means their moral and spiritual awakening!

There is something radically wrong with the person to whom music does not appeal. It is the sceptre that sways the universe, and under its magic spell men and nations have bowed in obeisance to its charms. When religion lags, when patriotism dulls, the human voice and the musical instrument brings man to an understanding, appealing to his manhood, and creates within him a holier purpose, a resolve to be better, be more loyal to his country, and a strict adherence to those manly principles which will further endear him to his family and his friends.

The power of music; who can interpret its influence on the hearts and souls of men. Religion would lose caste without it, and man's life would be devoid of its adherence to patriotism and to right.

DEMOCRATIC PRESIDENTS

In declining to give official recognition to the passage of the Senate resolution by a vote of 47 to 34 calling for the resignation of Secretary Denby, President Coolidge quoted only from two Democratic Presidents in support of his position. "They assume the right of the Senate," President Cleveland was quoted as saying, "to sit in judgment upon the exercise of my executive discretion and executive function, for which I am wholly responsible to the people from whom I have so lately received the sacred trust of office. My oath to support and defend the Constitution, my duty to the people who have chosen me to execute the powers of their great office and not to relinquish them, and my duty to the Chief Magistracy, which I must preserve unimpaired in all its dignity and vigor, compel me to refuse compliance with these demands."

President Madison was quoted as saying that it was essential to the preservation of liberty that the three co-ordinate branches of the government be kept "separate and distinct." Whether Mr. Coolidge quoted only from two Democratic Presidents because their pronouncements were best suited to his purpose, or because the 47 Senators demanding Secretary Denby's resignation included only 10 Republicans, is uncertain, but the mere fact is notable. Though taking the position that the dismissal of a Cabinet officer is "exclusively an Executive function," belonging to the head of a distinct department of the government, Mr. Coolidge did not fail to imply that he would take the Senate's request under consideration. "As soon" he said, "as special counsel can advise me as to the legality of these leases and assemble for me the pertinent facts in the various transactions, I shall take such action as seems essential for the full protection of the public interest."

THE HERRIN MIX-UP.

The lawless spirit of the traditional "wild West" seems to have moved East, as far, at least, as Herrin, Ill. A mob of miners ran amuck there last year and massacred all the mine guards in sight. The recent disturbance is equally startling and more complicated in the matter of motives as well as in the number of warring factions engaged—the local police, the Ku Klux Klan, the Knights of the Flaming Circle and the United Mine Workers. In the mix-up and shooting a constable was killed and a deputy sheriff wounded. With such news coming forth from Herrin of bloody strife, no wonder five companies of state militia were rushed to the scene and ten more got ready to follow. It was reported that the State [illegible] order, without [illegible] to employ their ma-

What it was all about the dispatches have not made very clear, but it seems that the Herrin Ku Klux are "drys" determined to shoot respect for the Volstead act into anybody and everybody, while the Knights of the Flaming Circle are rebellious "wets," and the United Mine Workers (who engaged in the massacre of last year) are rather partial to gunplay on general principles. But apparently the gunplay of the Ku Klux was the most efficient, for we read that they were "only removd from full control of the town and deterred from further violence even against the wounded in hospital by the opportune arrival of the troops." Exported "wild West" movies are blamed for giving Europeans a distorted idea of American life and society, but the cabling of the news from Herrin, Ill., could produce that result without the exportation of a single film.

THE OFFICE CAT

DUMBELL POEM

My father is a butcher,
My mother cuts the meat,
I'm the little weenie,
Who runs around the street.

Now that "Sara of the Sahara" has been written it's time some one wrote a book called "Us of the U. S."

I'm guilty and am willing to pay," uttered the wealthy murderer as he proceeded to bribe the foreman of the jury.

"Pop, why was Adam created first?"

"Why to give him a chance to speak, I guess."

.....WOULD THEY.....

Would jokes be jokes if—
there were no littles Willies?
there were no Smiths and Jonses?
Scotchmen were not thrifty?
the voice did not come from the back of the room?
there were no Newlyweds or Newlyniches?
there were no 18th Amendment?
there were no 19th hole?
there were no farmer's daughters?
there were no traveling salesmen?

Conductor on streetcar—Say, you fellows can't hang on the back end of this car. It isn't fare to the company.

Jobs: Something that is forever interfering with one's fad.

A suggested title for a song is, "Since Dad has joined the Klan the house is short of bed linen."

No Harold, Mr. Zeigfield is not thinking of abandoning the Follies because millionaires keep marrying his chorus girls faster than he can train new ones to take their places but it may come to that.

CORRECT THIS SENTENCE

"No, dad, I don't want to go to the movie with you tonight, as I must remain home and do my studying," said Johnny.

The man who gave up his seat to a lady in a Chicago buss, fell off well he no doubt surprised himself.

What this country needs, is more room to park it's automobiles.

If a slap on the back encourages you, he is climbing; if it insults him, he has arrived.

As a rule, those who marry for love marry for keeps.

Gladys says she won't eat hash away from home because she doesn't know what's in it, and she won't eat it at home because she does.

Another time when the punishment fits the crime, is when a thief steals a used car.

A girl who doesn't have her own way at home, certainly makes up for it when she weds a husband.

Whether it's a chair, the floor or her face, a woman generally is happy when she is painting.

Keeping the nose on the grindstone doesn't sharpen one's wits.

He: Yes. I come of old fashioned parents; my mother had only one husband.

TOO MANY PEOPLE DIE

Physicians and medical authorities on health state that a simple cold is as dangerous as canned dynamite. Colds should never be allowed to go down into the chest and lungs. Too many people die from Influenza and Pneumonia developed from a neglected cold. Millions of people now use Bulgarian Herb Tea to keep the bowels regular and improve the blood. Bulgarian Herb Tea taken steaming hot at bedtime will help break up a cold quickly. Physicians and druggists everywhere recommend it.

Mary Succeeds on Main Street

By LAURA MILLER

©, 1923, by Laura Miller

A REAL TEACHER

If all of every schoolchild's life were guided by such a woman as Alice Talbott, what sort of citizens would we have? And if each of us who considered being a schoolma'am could put into the job her sure enthusiasm, do you think there would be any question of our success and happiness?

"I teach," she says, "because I have natural ability in that line of work. I teach in high school because it offers an opportunity to help the world of folks in their formative years; high schools are a selective, yet democratic group. I teach because in doing so I serve; and in service there is happiness. I teach because I like folks; I believe folks—just folks—are the greatest things in the world.

"I prefer the smaller high school because it seems to me the teacher has more personal influence than in a large, machinelike organization necessary with a large group. (The teachers in St. Louis schools are requested to put 50 per cent of their energy into [illegible])

"My mother and my grandmother were teachers before us. My grandmother's wages were 50 cents a day. Mine represents an increase of more than 300 per cent. (Shades of the arguments about plumbers' increases! Yet we know teachers aren't overpaid. But let's get on to this Alice Talbott's education, and see how she prepared herself.)

"My education includes, in addition to a country school training, five years of high school, more than five years of college and university work with an A. B. degree, private training in dramatics and public speaking, piano, organ and voice. (One doesn't have to accomplish that all at once, you know. The best small-town high school principal I ever met was gaining his university training, summer term by summer term, plus supporting a wife.)

"I worked along social service lines for a year," says Miss Talbott, "in one of the most famous clinics in the United States. Fifty to sixty thousand pass through it each year, six thousand through the section with which I was associated.

"I prefer the Main Street section of the world where there is elbow room for the body and for the soul."

Where Medicine Originated.

The oldest records of medical matters extant are those of Egypt. The most important remains of the history of medicine during antiquity come from Greece. Chiron, according to tradition, is the man who introduced the art of healing into Greece. The greatest of the ancient Greek students of medicine is Hippocrates.

Heavy as Iron.

In Argentina there is a wood called quebracho. It is pronounced as if spelled kabracho. The word means "break ax." This comes from the fact that this wood is one of the hardest and heaviest known, having a specific gravity of 1.4. It is very durable and is used for railroad ties, snip and bridge timbers, wharves, etc.

America's First Orchestra.

Bethlehem, Pa., is the most remarkable town musically in the United States. The settlement had an orchestra as early as 1780. Their modern musical festival is often referred to as the American musical Oberammergau or the American Bayreuth.

Slighted Visitor.

"Columbus was sadly disappointed after discovering America." "Yes," observed Miss Cayenne. "The dear old fellow was ahead of his time. Our continent wasn't prepared to invite him to a few banquets and start him out on a lecture tour."

The Gambling Spirit.

Little Eva—"Mother, I bet Elsie Blyth my hat against her big doll that you'd give me the money to go to the movies. You don't want me to lose my hat, do you?"—Boston Transcript.

His Training.

The Farmer—"Not a brain cell working in you! Where did you learn farming?" The New Hired Man—"Me? Why, I've studied every old homestead and back-to-the-farm play that's been screened."

Displacement Extraordinary.

Orator—"Wot abart the workin' man? I tells yer the workin' man's the backbone of the country, and I tells yer it's time the backbone came to the front!"—London Answers.

In Remembrance

In memory of our dear son and brother, Thomas George Cowell, who died one year ago today, February 19, 1923.

Just a thought of sweet remembrance
Just a memory fond and true,
Just a token of affection
And a heartache just for you.
Just a sigh for the olden moments
Just a smile of love anew
[illegible]
And a yearning, just for you.

Sadly missed by father, mother, sister and friends:
Mr. and Mrs. William Cowell and family. 217t1p.

350 New Spring Satin Dresses, $25, $29, $32 values on sale at Waynes, $15.90. 217t3.

If you lost it. Advertise it. The Mail will find it. One cent a word.

A Brief for the Passage of The Soldiers' Adjusted Compensation Bill

By John Thomas Taylor, Vice Chairman, National Legislative Committee, The American Legion

To be published in six installments

Even in the years before the American Revolution this principle of economic readjustment after military service was worked out and well defined as a salient policy of the American people. For a hundred and forty years of the Republic's existence it was never questioned. Those who served in the French and Indian wars received land grants as compensation from the American colonies. Among these men was George Washington.

The Marquis de LaFayette is a national hero of America. By speial act of Congress he received $200,000 above all pay and emoluments due him and 200,000 acres of land. Congress in 1779, at the request of Washington, allotted $100 to every soldier who had enlisted early in the war, to equalize his compensation with that of the men who got larger bounties by enlisting later. The number of pensioners of the War of the Revolution was 95,953, and they received a total of $65.864,640, a great sum in those days, considering money value.

All survivors of the War of 1812 who served sixty days received pensions, which totaled $45.000,000 before the century ended. Compensation in advance was the rule in the Mexican War of 1850. In that year Congress passed a law providing every soldier who had enlistd for twelve months with a bounty, on honorable discharge of 160 acres of land or the equivalent of $100 in Treasury scrip bearing 6 percent interest. One hundred dollars in those days equalled $500 of today in purchasing power. In addition, veterans of this war received as pensions over $33,000,000 in the next fifty-six years.

Abraham Lincoln [illegible] not only advocated and signed compensation bills for the veterans of the Civil War, but he also applied for compensation for his own military services as a Captain of Mounted Volunteers in the Black Hawk war. The recorded application, dated August 21, 1858, is in the General Land Office in Washington. Lincoln's first call for volunteers for the Civil War stipulated $100 and travel pay on two years' service or "duration." Later in the war, bounties as high as $1,500 were paid upon enlistment.

The President refers to the Treasury as "flooded against class legislation," ignoring the class legislation which has already been enacted for the war contractors, the railroads, [illegible] size of the ex-service population, he Navy. He says:

"To add one-sixth of the total sum of our public debt for a distribution among less than five millions out of one hundred and ten millions [illegible] would undermine the confidence on which our credit is builded."

In this, the president makes an unfair use of figures, for in stating the size of the ex-service populatin, he failed to count their families. Had the President included the veterans' families in this estimate, he would have found that the veteran population would approximate about one-sixth of our population. And another point on this is that the bill did not provide that these payments should be added to the public debt.

One year before President Harding said "would it not be better to await the settlement of our foreign loans?" Within two months after the veto, England had paid $100,000,000 on this account, and during the past year has funded her entire $4.600,000,000 war debt.

The settlement under which this debt was funded calls for a repayment of this principal of $4,600,000,000, together with the interest payments of $6 505,000,000. These two sums total $11,105,000,000, and are payable in annual installments of approximately $179,000,000 a year for the next 62 years.

This settlement by Great Britain has altered the situation greatly, and we are now receiving from her nearly twice as much money annually as is needed to meet the payments under the Adjusted Compensation Bill.

But President Harding, in his veto message failed to comment on the foreign loan situation. Instead he said in effect, that the nation owes such a large debt of gratitude to the soldier that it can never pay it, so he opposed paying any part of it, as shown in the "perversion of public funds" statement.

The President spoke smypathetically of pensions for World War veterans. This would make them dependent on the Government, as contrasted to a part payment on the nation's debt to them which would help make veterans independent and give them a new start in the life which the war interrupted.

16.

The Country Disapproved the Veto In the Elections Which Followed.

Of the 19 Senators up for re-election who voted for Adjusted Compensation last September, 13 were re-elected. Eighteen of the 22 new Senators favor the measure. The list of Senators who voted against our Bill has been cut from 35 to 24, as follows: Four were defeated in the election; one defeated in the primary; three were not candidates; two have died, and one resigned.

Nineteen of the 74 opponents in the House of Representatives were defeated in the election, and four were not candidates for re-election. Since the veto, nine states—five by act of legislature and four by referendum vote of the people have voted in favor of State Adjusted Compensation.

This conclusive victory for the people has been a victory for the American Legion and all ex-service men and women. It shows plainly that a principle so right, and policy so just as Adjusted Compensation will not down. It clearly demonstrates that favorable votes on the Soldier's measure have been approved by the electorate, unfavorable votes have been disapproved, and the veto disapproved most of all.

The people know that America can afford to pay this debt without financial injury to the nation.

The people have always believed that this just debt can be paid by America without injury to the nation's finances, as shown by their votes in every opportunity they have had to [illegible] financiers finally admit that the bill can be paid, the people see what these big fellows are aiming at, and asking the Soldier to again sacrifice himself and family for—further lightening of the taxes of the multi-millionaire class, which profited while the soldier bled

But the people realize, in spite of the propaganda, that their own taxes can be reduced, and the Soldiers' Adjusted Compensation Bill enacted at the same time, and they are solidly behind the Senate and the House of Representatives for the accomplishment of these ends.

The case of the Soldier has been laid before the people, and the people have spoken—there but remains the legislative action required to make this mandate effective.

(Conclusion).

See How New Safe Method Bleaches Teeth White

Watch Tobacco Stains Vanish

Good-bye dark, dingy, spotted and tobacco stained teeth! For a dentist's wonderful discovery — Bleachodent Combination— removes them almost instantly, giving yellowish stained teeth a beautiful new whiteness and sparkle. No effect on enamel—its safe and ingredients are intended to act only on surface stains. Consists of harmless liquid which softens the stains, and a special kind of paste which not only removes the softened stains, but actually prevents formation of new ones. Fine for children's teeth. Beneficial to gums. WARNING—Do not be deceived into buying cheap liquid preparations claiming same results as Bleachodent Combination. Be sure to insist on genuine Bleachodent Combination, the SAFE treatment, containing both liquid and special paste. Small cost at all good dealers, such as Piper's Pharmacy, Hennings' and Wagner's Drug Store.

SUFFERED PAIN FOR YEARS

Mrs. Jahr Finally Relieved by Lydia E. Pinkham's Vegetable Compound

Howard Lake, Minnesota.—"I write to let you know that I have taken several bottles of your medicine in the last three months, and found it to be very good. I had pains and other troubles women have and was not able to do my work. Seeing your 'Ad.' in the paper, I thought of giving Lydia E. Pinkham's Vegetable Compound a trial. I got good results from it and feel able to do my housework now. I used to have lots of pains, but after taking the medicine I am relieved from pains that I had suffered from for years. I recommend the Vegetable Compound to my friends, and hope this letter will be satisfactory for you to publish."—Mrs. JENNIE JAHR, R.F.D. No. 2, Box 21, Howard Lake, Minn.

Free upon Request

Lydia E. Pinkham's Private Text-Book upon "Ailments Peculiar to Women" will be sent you free, upon request. Write to the Lydia E. Pinkham Medicine Co., Lynn, Massachusetts. This book contains valuable information that every woman should have.

A salesman that is always on the job. A Classified Mail Ad. Put him to work. One cent a word.

COPYRIGHT KEYSTONE VIEW CO., NEW YORK

A BOOTLEG EXPERT

Dr. William V. Linder, chief chemist of the U. S. Bureau of Internal Revenue, who, during the past year, has examined over 80,000 samples of bootleg liquor taken during seizures by prohibition agents in every part of the country. He discovered that more than 72,000 samples contained enough poison to kill the drinker. Photo shows Dr. Linder on the job examining some corn liquor which was seized recently.

Inexpensive To Use—To Get

INSTALL a Ruud in your home, then turn any hot water faucet and the water flows HOT, instantly—at any hour of day or night—whenever you need it.

You can get Ruud Instantaneous Hot Water Service immediately. It will pay you to do away with your "watch and wait" method of heating water. A small down payment installs the Ruud. Pay the balance in easy monthly payments.

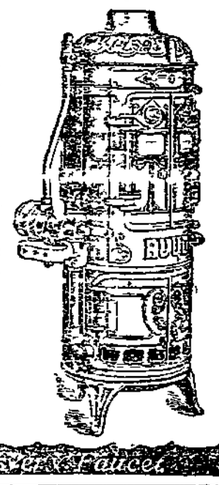

CARSON & COVEN
317 Fifth St., Charleroi, Pa.
Bell Phone 157-J

That stripping big new Overland engine needs no body talking. It is all sinew and power. It sends you zooming up the stiffest climbs as nimbly as you please. This is Overland Power Demonstration week. Come in—take an Overland out and prove to yourself that it is the most automobile in the world for the money. Champion $695; Sedan $795, f. o. b. Toledo.

Overland Champion touring $495 f. o. b. Toledo

REPINE'S GARAGE
611 McKean Avenue

WHAT ODDS ON DELAY AS OPPOSED TO SECURITY?

Can you afford the big gamble that those unprotected securities, mortgages, contracts or other valuable papers represent?

Every hour that you put off placing them where they will be safe, you are taking chances. Fancy what it would mean to lose them, or have them stolen from the desk drawer, or closet shelf, or office cupboard!

Our safe deposit boxes were designed to keep just such valuables secure.

Use one—the cost is trifling—and know your valuables are safe!

BANK OF CHARLEROI & TRUST COMPANY
CHARLEROI, PA.

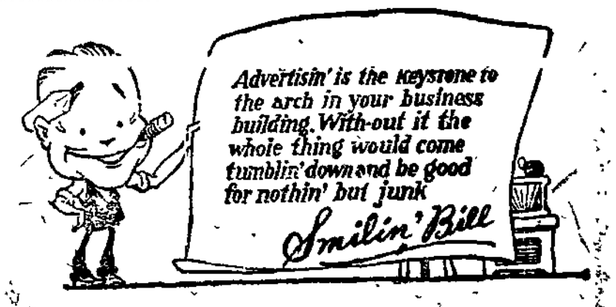
Advertisin' is the keystone to the arch in your business building. With-out it the whole thing would come tumblin' down and be good for nothin' but junk
Smilin' Bill

The Personal Side

Mrs. Mary Ransa of Luella avenue spent yesterday visiting in Pittsburgh.

Mr. and Mrs. James Dawson of Lincoln avenue and Mrs. E. C. Lancaster of Lookout avenue are visitors in Washington, Pa., today.

William Pulaski of Oakland avenue is confined to his home with a severe attack of tonsolitis.

Mrs. J. P. Mullin has returned to her home in Mather, after spending the past week at the home of her parents, Mr. and Mrs. Louis Vellettay of Prospect avenue.

M. M. Roth of Roth's Ladies' Ready-to-Wear store of Fallowfield avenue, has returned from a week's business trip to New York City, where he was doing his Spring buying.

Adam Turnbull is confined to his home in First street on account of illness.

Miss Sarah Matthews of Lincoln avenue is spending the day visiting in Fayette City.

Rev. Sidney H. Dixon, pastor of St Mary's Episcopal church, is in Pittsburgh today attending a meeting of the Executive committee of the diocese of Pittsburgh.

Miss Evelyn Elder, of Philadelphia, daughter of Mr. and Mrs. Ed. Elder, of Fallowfield avenue and Miss Dorothy Fellows, of Bridgeport, Conn., daughter of Mrs. S. W. Fellows of Fallowfield avenue were week-end guests at the home of the former's aunt, Mrs Sandy Sham of New York City. Other guests were Mr. and Mrs. F. Luhitz and son "Gerry" also Charles Burke and Miss Alice Marrs of New York.

NOTICE.

Sewing done at 1202 Shady avenue. 213t12p

COYLE THEATRE

TODAY AND TOMORROW

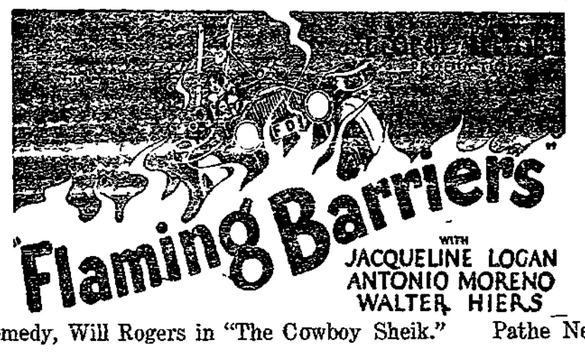

Comedy, Will Rogers in "The Cowboy Sheik." Pathe News.

MAJESTIC THEATRE

TODAY AND TOMORROW
RICHARD BARTHELMESS, IN

Massive settings faithfully reproducing the 17th Century

"THE FIGHTING BLADE"

A story of dash and danger, cunning and intrigue, love and hate, life and death, fashioned into one of the most resplendent spectacles of the screen.

Comedy, Ben Turpin, in "Asleep At the Switch"
Wednesday and Thursday—"Judgment of the Storm"

HAPPINESS CANDY

The Most Delicious Candy You Have Ever Tasted

Chocolates, Bon Bons, Nuts, Gum Drops and Hard Candy

—SPECIALS—

RAMBLER ROSE, Special 1-lb. Box, 50c.
A wonderful assortment of soft and hard centers, chocolate covered.

EVANGELINE, 1-lb. Box, $1.00.
The Pride of Happiness, comes in three styles, all cream centers, chocolate covered, or a wonderful assortment of fruits and nuts, chocolate covered, or an assortment of Bon-Bons Chocolates and Fruits.

HARD CANDIES
We have a large assortment of all kinds of delicious hard candies. The good old fashioned kind.

MIGHTS BOOK STORE

MEMBER FEDERAL RESERVE SYSTEM

Your Chance In Life

is of your own making, for most business ventures are started on Capital accumulated by means of Savings Accounts.

The man who builds up a Savings Account with the First National Bank creates his opportunity for business advancement—and is ready for it when it comes.

THE FIRST NATIONAL BANK
CHARLEROI ------ PA.

TO FURTHER THE SCHOOL INTERESTS

In the North Charleroi School building last night 30 parents and teachers met in joint session for the purpose of organizing a Parent-Teacher association.

E. L. Shephard, principal of the schools, officiated as chairman, and conducted the discussion that followed relative to instituting such an organization, the main object of which will be to cooperate and get the parents better acquainted and more interested in school and civic work. Every effort will be made to obtain a large membership and meetings will be held at regular intervals. A nominating committee was appointed as follows:

President, Mrs. J. L. Roberts; vice president, Mrs. W. F. Godwin; second vice president, Mrs. James O'Brien; secretary, Mrs. E. L. Shephard; treasurer, Mrs. Russell Thomas. Constitution committee: Mrs. Whitlatch, Mrs. Kibler, and Mrs. Edgar Cocaine. Mrs. John Metz was elected as press representative. A register of names was made and adjournment followed. The next meeting will be held Monday, March 3. in the school building and it is hoped that a much larger attendance will obtain.

INSTITUTE AT THE METHODIST CHURCH

The Annual District Institute for Children Division Workers will be held in the First Methodist Episcopal church, Charleroi. Sunday, February 24, at 2:30 o'clock. Rev. McCoy, pastor of the Presbyterian church, Roscoe, will speak at this time, his subject being "Religious Education and Its Relation to Character Building." There will also be five conferences as follows:

Parent-Teacher, conducted by H. H. Saylor of Roscoe, president of the Charleroi district; Junior, by Mrs. W. A. Lockhart of Houston, Pa., county superintendent of Children's Division of Washington county; Primary, by Mrs. G. H. Thomas, Monessen, Pa., Westmoreland County Superintendent of Children's Division;' Beginners, by Mrs Frank Welch, Charleroi, Pa; Cradle Roll, by Miss Grace Gelder. Special music will be a feature of the occasion. Pastors, teachers and all interested in the Children's division of the Sunday school work are requested to attend.

DENBY QUITTING IS "BIG STORY"

London, Feb. 19.—(United Press)—The resignation of Edwin Denby as secretary of the navy was treated by English newspapers as the biggest story of the day.

Giving most of the front page to the story the London Daily Express in an editorial said "If only half of the charges against the Republican administration are proved true, the rediscussion on the candidacy of President Coolidge in the approaching presidential election will be serious enough to defeat him.

"The Democrats are in no better shape.

"Everyone who had hopes has seen them dashed to the ground and his chances of election drowned in oil.

"America is out for a housecleaning and the innocent as well as the guilty may be swept into the dust bin."

"IRON MAN" TO SUCCEED DENBY?

Washington, Feb. 19. — (United Press).—If President Coolidge takes the advice of "insiders" in the Navy department, he will appoint an "iron man" to succeed Edwin Denby as Secretary of the Navy.

A man who will brutally wield a big stick inside the department and take effective measures to check a waning morale is the crying need of the navy today, these well-informed persons declare.

An enormous number of deserters, steady resignation of officers, and an unprecedented run of disasters—at La Honda, Calif., where seven destroyers were lost; at Vera Cruz, where the Tacoma was wrecked, and minor accidents elsewhere — are the fruits of conditions within the navy that require harsh measures for a cure, navy men said.

A. A. McDONALD
Registered Civil Engineer and Surveyor
Municipal Building, Charleroi, Pa.
Phones 368-M and 170
211t26p

WHEN IT'S SOMETHING ELECTRICAL, CALL BERES

Beres is going to give this town some Real Electrical Service, [illegible] it's a complete wiring job, a burnt-out motor, a new lamp, or a Vacuum Cleaner that won't "vac" —Call Beres. He's a trained electrical man—a graduate of the Chicago Engineering Works. and knows "what's what."

Estimates for all kinds of electrical work given without charge.

BERES ELECTRIC SHOP
Residence, Lock No. 4, Pa.
Bell Phone 370-W

In Society's Realm

Miss Gazell Ebbage of Roscoe will entertain the members of the [illegible] club at her home this evening. A good time is anticipated.

A special meeting of the Home and Hospital club will be held this evening in the Borough building beginning at 7:30 o'clock. All members are urged to be present.

The Ladies' Missionary society of the Christ Lutheran church will meet this evening at the home of Mrs. Edward Schultz of Fallowfield avenue in their regular monthly meeting. A good attendance is expected.

There will be a special business session of the Crozier club this evening in the church school room of St. Mary's Episcopal church. All members are requested to turn out for this session at 7:30 o'clock sharp. The meeting will be a short one.

[illegible] ciation of the West Penn Power company will hold their annual dance at the Elks club, Thursday evening, February 21. This affair is always a most enjoyable one and many employes and officials of the company will be present to spend a delightful evening.

The U. N. T. club members were entertained at the home of Miss Jean Wilson of 1001 Crest avenue last evening with a full attendance. A very delightful evening was spent in games and social converse, followed by the serving of dainty luncheon by the hostess assisted by her sister, Miss Emily. The next meeting will be held at the home of Miss Mary Irose of Fallowfield avenue, Monday, March 4.

Mr. and Mrs. Leonard Brand of First street, delightfully entertained at their home last evening with a birthday party in honor of their daughter Beatrice, who celebrated her 10th birthday anniversary. With 22 small guests present, a most enjoyable time was spent in games and song. The interior of the home was prettily decorated with the colors pink and white, which color suggestions were also carried out in the luncheon. Mrs. Brand was assisted by Mrs. Edward Ritzer and Miss Marie Vellettay in serving. Small pink and white baskets filled with candy were given as favors. Beatrice received many pretty gifts.

AN IRRESPONSIBLE GUILTY OF ARSON

New York, Feb 19—(United Press).—A gibbering epileptic is believed to be the fire bug who set a crowded East Side tenement in flames early today, snuffing out at least 13 lives.

The man was arrested as he was shuffling hurriedly from the building by a passing patrolman He was unable to give coherent answers to questions.

Flames were sweeping into the lower levels of the building when discovered by Patrolman Michael Heusline. Almost immediately afterward he saw the strange looking man emerging from the structure and placed him under arrest. The suspect gave his name as Lewis Schoenfeld, a news butcher, and his address in a street several blocks from where the fire occurred. He had army discharge papers and a small vial of white powder in his pockets

"I haven't any matches; you can search me if you want," he said when seized by the policeman.

Heusline whistled for assistance and held his man until a detective arrived.

The patrolman then dashed through flames which already were roaring through the lower hallways of the tenement and made his way to the upper floors, beating on doors to arouse the sleeping families.

Additional policemen arrived and aided in saving the lives of many housed in the five story building.

The dead were suffocated in their beds, as the flames mushroomed on the two upper floors, filling them with thick acrid smoke.

Police started an immediate investigation.

Chief Inspector Dominick Henry believed the fire undoubtedly was incendiary and that the firebug started it by throwing lighted newspapers in a lower hallway. He believed the man who started it may be the same pyromaniac who started several fires on the lower East Side last year.

Schoenfeld, the man arrested, was held for investigation.

Two families were almost entirely wiped out. Bernard Barrett, a laborer, his wife and two children all perished, the only surviving member being a daughter, Margaret, who is in a hospital. badly burned. Alex Hoqui lost his entire family—a wife and three sons—and he is in a hospital suffering from severe burns. Benjamin Berger. his wife and a young son and daughter, all perished. A Mrs. Bessie Schmidt, 40, also is among the known dead.

350 New Spring Satin Dresses, $25, $29, $32 values on sale at Waynes, $15.90. 217t3.

Many Notion Items 10 cents.

Thos. P. Tweed Co.

Everything in Dry Goods and Children's Wear
514-516 Fallowfield Ave., Charleroi, Pa.

Pictorial Reivew Patterns

Fancy Silk and Cotton Crepes

DECIDEDLY NEW

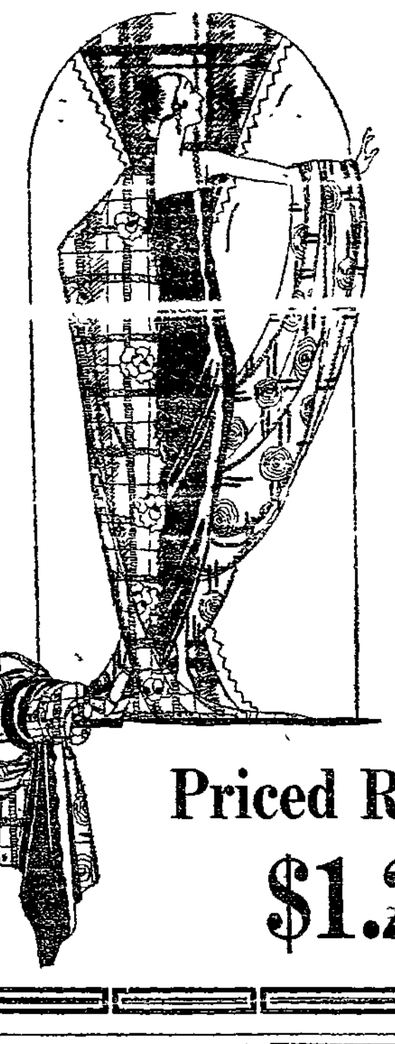

They are particularly lovely for Spring and will add so much to the attractiveness of your Spring frock. If you like to express your own individuality and have your frocks a little distinctive and different you are invited to choose from these beautiful new crepes.

This new display of crepes offers a fascinating selection both in pattern and color. The very newest shades for Spring are here.

36 inches wide.

Priced Remarkably Low

$1.29 yard

TO PROTECT THE WATERS

Harrisburg, Feb. 19—(United Press).—Headwaters of the important rivers of the state located in Pennsylvania are to be "protected" from pollution as the result of the new policy outlined by the Sanitary Water Board today.

W. L. Stevenson, secretary of the board, announced that 1,000 miles of streams have been listed in this class. They include 200 miles in Cameron county; 300 miles in Franklin county and all streams totalling 500 miles in Fulton county.

Fish wardens and forest rangers are charting the streams of the state in line with this policy of consideration.

No trade waste of any kind will be permitted to enter these "Class A" streams which are to be reserved for fishing, swimming and recreational purposes.

TO SELL ABE'S CLOTHES TODAY

Phila., Feb. 19—(United Press).—The suit of clothes worn by Abraham Lincoln the night he was assassinated at Ford's Theatre in Washington, will be sold at auction here today.

The clothes consist of a black broad-cloth Prince Albert coat, vest and trousers, a broadcloth overcoat and silk stock The lining of the overcoat is black silk, heavily quilted, with a figure of an American Eagle on either side of the lower portion. On the inside appears the woven store card of "Brooks Brothers, Broadway, corner of Grand, New York."

Mrs. Lincoln presented these clothes to Alphonse Donn, door tender and usher at the White House during the administration of the martyred president.

Today the "death" suit of Abraham Lincoln, interesting papers of Mrs. Lincoln and Robert Lincoln and other relics will be sold to the highest bidders.

350 New Spring Satin Dresses, $25, $29, $32 values on sale at Waynes, $15.90. 217t3.

Notice Fuller Brush Man Call 714 McKean Ave. 217t1p

DR. E. BURNSTEIN
CHIROPRACTOR
203 FIFTH STREET
Bell Phone Charleroi 332

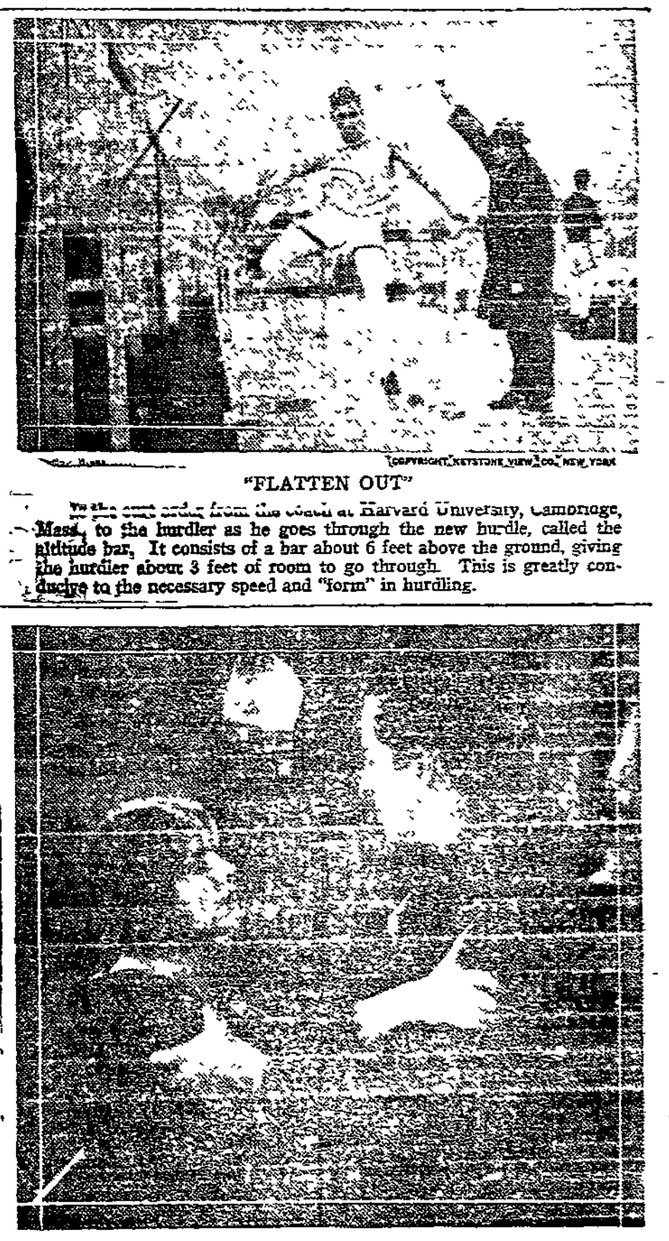

"FLATTEN OUT"

From the same order from the coach at Harvard University, Cambridge, Mass., to the hurdler as he goes through the new hurdle, called the altitude bar. It consists of a bar about 6 feet above the ground, giving the hurdler about 3 feet of room to go through. This is greatly conducive to the necessary speed and "form" in hurdling.

"SECRETS"

Norma Talmadge and Eugene O'Brien, famous screen lovers, in "Secrets." In this photoplay, considered her greatest, Miss Talmadge gives four characterizations. A girl of 18, a young wife of 22, a mother of 39 and an aged woman of 70.

CHARLEROI SAVINGS & TRUST COMPANY CHARLEROI, PA.

Washington's Unselfishness

stands out in his great accomplishments. With the world struggling toward a reconstruction that will assure freedom and safety for all—Unselfish Service should be the guiding thought of every individual, organization and institution.

Charleroi Savings & Trust Co
Charleroi, Pa.

Knit-Tex Topcoats

For Men and Young Men

The ideal year round coat, made of woven woolens insuring long wear, neat appearance, suitable for all kinds of weather, including rain. These coats come in all the new spring shades. Hand tailored in the loose box back models that are so stylish this spring.

$27.50

J.W. Berryman & Son

SUPPORTERS SAY M'ADOO AVAILABLE

Chicago, Feb. 19.—(United Press).—Supporters of William G. McAdoo, having declared him fully available for the presidency today carried back to the rank and file a list of issues accepted as the McAdoo platform.

McAdo pledged himself to the following program if elected:

To sweep the corrupt and unfit out of Washington.

To call a new international conference for the discussion of peace.

To break the alleged grip of Wall Street on the Treasury department, and the federal reserve system.

To bring about railroad reform and reduce rates.

To do something concrete for the farmer.

To enforce the dry laws.

To reduce internal revenue taxes.

To repeal the Fordney-McComber tariff bill.

To clean out the veterans' bureau and operate it efficiently.

McAdoo was received with tumultuous acclaim when he was escorted to the room where the "availability conference" reached its decision to keep him in the race, holding his connection with the Doheny Mexican oil interests was strictly ethical and legal.

"I accept the command," McAdoo declared when the resolution calling on him to continue the fight was read.

McAdoo then read his program, pledging himself to clean out Washington as his first step. His second plank calls for an international conference as soon after March 4, 1925, as possible, "for the purpose of considering the economic conditions prevailing in the world with a view to such action on the part of the United States as will promote peace, reduce the burdens of armament, restore justice and stability, and revive prosperity." If, as a result of such a conference, an agreement is reached for America to be a party to the agreement, McAdoo said he would submit the question to a national referendum at a special election divorced from any political election.

CLASSIFIED ADVERTISING

FOR SALE

FOR SALE—Within 5 minutes walk to business section. One of the finest modern bungalows in Charleroi. Price $7,000.
CLYDE B. COPE
506 Fallowfield Avenue. 214tf

FOR SALE—1 large safe, 1 butcher refrigerator, 2 toledo gold plated scales, 2 national cash registers, 1 platform scale, 2 paper balers, counters and shelfings and all kinds of store fixtures. August Mahieu, 620 Fallowfield avenue. Tues-Fri.tf.

FOR SALE—Ford Coupe. Inquire 406 Mail office. 212t5p.

FOR SALE—Five room house, 319 Meadow avenue. 212tf.

FOR SALE—Paved street, Lock 4. 6 room modern home with garage. Move in at once. To be sold at $6500. Cash or terms.
CLYDE B. COPE
506 Fallowfield Avenue. 214tf

FOR SALE—Fine 6 room home with bath, cemented cellar, fine big 2-car garage. Lock No. 4. Priced to sell quick. $5000.
CLYDE B. COPE
506 Fallowfield Avenue. 214tf

FOR SALE—Brick Hotel, 18 rooms, splendidly equipped. In Monongahela. Come and see Pierce and Pierce, Monongahela. 214t6p

FOR SALE—Established store and tin shop. Necessary equipment included. Good location in prosperous town. Inquire Sloan and Gregg, Brownsville. 20t-12

FOR SALE—10 room house. Excellent condition. Modern conveniences. Large lot adjoining new road between Speers and Allenport. Inquire Sloan and Gregg, Brownsville. 201t12

FOR SALE—Light Chevrolet truck with closed body. Apply Porter's Jewelry Store. 206tf

FOR SALE—Seventh street near Lincoln avenue, 6 room house, electric, paved street. Price $6000. Collins-Moody Realty Co., 413 Fallowfield avenue, Charleroi. 207tf

FOR SALE—Lock Four bargain, fine corner vacant lot, suitable for business building. Also nearly new 6 room house, bath, electric, furnace, pantry. Lot 60x110. Price $7000. Collins-Moody Realty Company, 413 Fallowfield avenue. 207tf

FOR SALE—Oak cabinet mantel in good condition. Call 171-R Bell Phone or 612 Fourth street, Lock Four. 216t3p.

FOR SALE—5 room house, 2 lots, corner Shady avenue and Ninth street Price $3000. Inquire E. J. Charles, Trust Co. 216tf.

FOR SALE—Late model Chevrolet touring car fine shape in every way. 5 good tires, spot light and windshield cleaner. Price $225. This is $50 less than Blue Book value. Act quick. Wall Motor Co. Ask for Barger. 213 eod.

FOR SALE—Dort touring car, 5 assenger, in A-1 condition. 5 new cord tires. Cheap to quick buyer. Inquire 709 McKean avenue. 216t3p

FOR SALE — 1923 Buick Touring Sedan, in absolutely first-class condition. Just painted. Car can be bought at a bargain. See our G. M. A. C. easy payment plan. Spencer Garage, Charleroi, Phones 37. 217t6

FOR SALE—New 6 room house. 1 acre of ground. Fairhope. $3500.
CLYDE B. COPE
506 Fallowfield Avenue. 214tf

FOR SALE—Crest avenue near Tenth street, two family house in good condition. Live in one side and receive income from the other side. Special price $7000. Collins-Moody Realty Company, 413 Fallowfield avenue. 207tf

FOR SALE—North Belle Vernon. Fine 3-room house. Big lot. Price $2700. Own your own home. Easy Terms.
CLYDE B. COPE
506 Fallowfield Avenue. 214tf

FOR RENT

FOR RENT—A. C. Spear farm 2 miles from Charleroi on good road,6 room house and two large chicken houses. 33 acres. Fine out buildings. Lots of fruit. Inquire at store. 217t1p.

FOR RENT—Modern store room, 22x100 feet. Steam heat, cement basement. See T. D. Williamson.
Tu-Fri-tf

FOR RENT—Furnshed front room suitable for one or two gentlemen. Inquire 116 Fallowfield avenue. 215t3p.

FOR RENT—Garage. Inquire 509 Crest avenue. 214tf.

FOR RENT—Furnished front room for gentleman. 718 Fallowfield ave. 213tf.

FOR RENT—Large front room, suitable for gentleman. Inquire 393 Mail office. 194tf

FOR RENT— $30. Maple Creek, house 6 rooms and bath. Collins-Moody Realty Company, 413 Fallowfield avenue. 204tf

FOR RENT—Furnished room, suitable for one or two gentlemen. Inquire 116 Fallowfield avenue. 215t3p

FOR RENT—Furnished front room, gentlemen preferred. 628 Lincoln avenue. 216tf

WANTED

WANTED—Girl for general housework, no washing. Apply Porter's Jewelry Store. 217tf.

WANTED—Two unfurnished connecting rooms for sleeping and sitting room. No cooking. Address 409 Mail office. 217t3p.

WANTED—Clerks, 18 up. Excellent salary. Examination March 8. For government positions in your state. Experience unnecessary. For free particulars, write R. Terry, Former Civil Service Examiner, 1360 Barrister Bldg., Washington, D. C. 215t4p.

WANTED—An orderly at Charleroi-Monessen hospital. Call at hospital. 213tf.

WANTED — Want to hear from owner having farm for sale; give particulars and lowest price. John J. Black, Chippewa Falls, Wisconsin. 211t18p

WANTED—A woman cook. Apply New Ideal Restaurant, corner Sixth and McKean. 216t4p.

WANTED—Dish washer. Inquire Joe's Dairy Lunch, 323 McKean avenue. 216t2

WANTED Girl for general housework. Inquire 631 Washington avenue. 216tf

WANTED—Two or three rooms for light housekeeping. Address 408 Mail office. 216t3p.

WANTED—Salesman to sell Ford cars in Charleroi district. Apply Wall Motor Co. Ask for Barger. 213 eod